



CATALOGUE

RBL Connector



Range Overview

┘ In-line

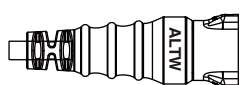

Overmolded with Cable

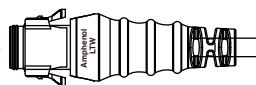

Overmolded with Cable

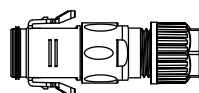

Field Installable

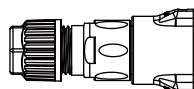

Field Installable



Overmolded with Cable

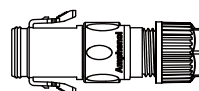

Field Installable

┘ Receptacle and Mating Pair

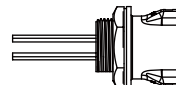

Receptacle

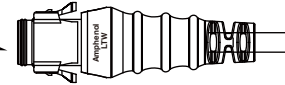

Overmolded with Cable

┘ Receptacle to Field Installable

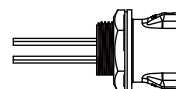

Receptacle

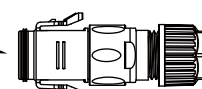

Field Installable

┘ Accessories

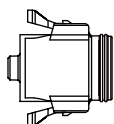

Waterproof Cap

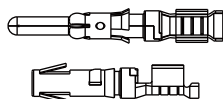

Contacts



Crimp Tool

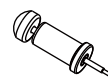

Extraction Tool

Specification

Identifications	C Size (Middle Size: 13/16"-28 UNS) / D-Size (Large Size: 1"20UNS)
Description	Receptacle with Wire Harness Overmolded with Cable Field Installable
Current Rating / Data	5A, 10A, 20A
Material	Contacts: Copper Alloy, Gold Plated Connector Body (Housing): m-PPE, 540Z, Black
Waterproof Rating	IP67
Temperature Range	Receptacle with Wire Harness: -40°C ~ 105°C Overmolded with Cable: -20°C ~ 80°C Field Installable: -40°C ~ 105°C
Contact Resistance	$\leq 10\text{m}\Omega$
Insulation Resistance	$\geq 100\text{M}\Omega$ at DC500V
Durability	250 cycles
Dielectric Withstand Voltage	1,000V plus 2 times the rated voltage / 1 minute
More to know	Salt Spray Corrosion Test: 48H Standard Cable Length: 01~99M

【Note】 Design and specification are subject to change without notice.

Ordering Information

1		2		3		4		5		6		7		8		9		10											
Specification / Current Rating																													
> Middle size: 13 / 16"-28 UNS										> Large Size: 1"-20UNS																			
(CD) 5A										(DD) 5A																			
(CB) 10A										(DC) 20A																			
Number of Contacts																													
02 、 03 、 04.....																													
EX. (04) = 4 Contacts																													
Connector Body (Style)																													
> For Receptacle										> For Ovremolded with Cable										> For Field installable									
(R) Rear Fastened										(A) With Strain Relief										(B) Without Strain Relief									
Connector (Housing) Gender																													
(M) Male										(F) Female																			
Contact Gender																													
(M) Male																													
(F) Female																													
Assembly Style																													
> For Receptacle										> For Overmolded with Cable										> For Field Installable									
(C) Crimp Type										(M) Overmolder with cable										(C) Field Installable (Crimp Type)									
Mating Style																													
(R) Snap-in with Latch																													
Backshell																													
> For Receptacle										> For Overmolded with Cable										> For Field Installable									
(C) Circular										(L) Straight										(L) Straight									
(S) Square Flange										(R) Right Angle																			
Waterproof Rating																													
(7) IP 67																													
More information																													
> For Receptacle with Wireharness										> For Overmolded with Cable																			
(□)+(■) : Wire Type + Wire Length										(□)+(■) : Cable Type + Cable Length																			
e.g. (A10) = UL1015 Wire + 10 CM																													
(□) : Wire Type					(■) : Wire Length					(□) : Cable Type					(■) : Cable Length														
(A) UL1015 Wire					(10) 10CM					(A) UL2464 Cable					From 1M to 99M														
(B) UL1430 Wire					(30) 30CM					(D) UL21388 Cable					e.g.(01)= 1M														
										(E) SJTW Cable																			

Physical Dimension

Receptacle

Panel Cut-Out

A Backshell: Circular

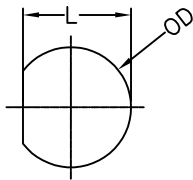

B Backshell: Square Flange

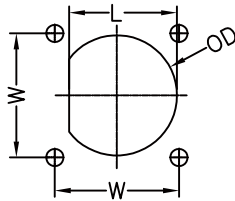

AMP		Dimension	Type	L	W	OD
Size	Current Rating (Code)	Female				
Middle Size	5A(CD)	A	19.4	-	20.8	
		B		22.3		
	10A(CB)	A		-		
		B		22.3		
Large Size	5A(DD)	A	23.6	-	25.6	
		B		26.0		
	20A(DC)	A		-		
		B		26.0		

Unit: mm

Connector Dimension

A Backshell: Circular

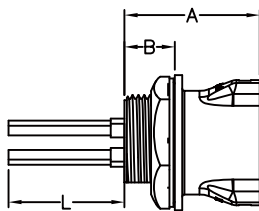

AMP		Dimension	A	B	OD	L(cm)	Panel Thickness Max
Size	Current Rating (Code)	Female					
Middle Size	5A(CD)	29.5	11.0	29.5	10 / 30	5.0	
	10A(CB)						
Large Size	5A(DD)	28.4	10.3	36.0	10 / 30	5.0	
	20A(DC)						

Unit: mm

【Note】 Design and specification are subject to change without notice.

Receptacle

Connector Dimension

Backshell: Square Flange

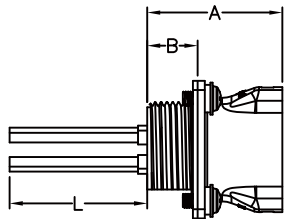

AMP		Dimension		A	B	C	L(cm)	Panel Thickness Max
Size	Current Rating (Code)	Female						
Middle Size	5A(CD)	29.5	11.0	30.0	10 / 30	—		
	10A(CB)							
Large Size	5A(DD)	28.4	10.3	36.0	10 / 30	—		
	20A(DC)							

Unit: mm

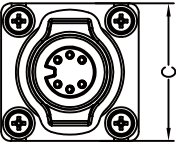

Overmolded with Cable

With Strain Relief / Straight

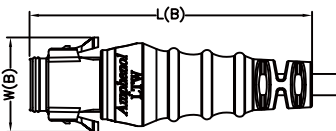
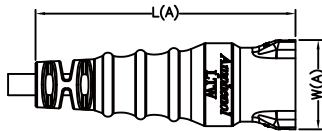

AMP		Dimension		L		W	
Size	Current Rating (Code)	Female (A)	Male (B)	Female (A)	Male (B)	Female (A)	Male (B)
Middle Size	5A(CD)	79.4 (Ref.)	86.3 (Ref.)	27.3	28.8		
	10A(CB)						
Large Size	5A(DD)	90.0 (Ref.)	97.0 (Ref.)	32.5	34.3		
	20A(DC)						

Unit: mm

Overmolded with Cable

With Strain Relief / Right Angle

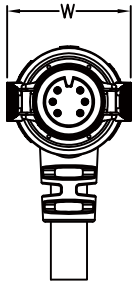

AMP		Dimension	L(A)	L(B)	W
Size	Current Rating (Code)	Male			
Middle Size	5A(CD)	53.8	40.6	28.8	
	10A(CB)				

Unit: mm

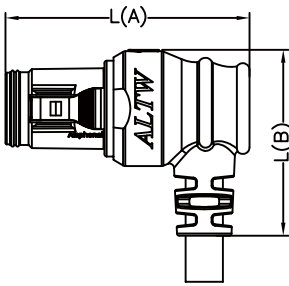

Field Installable

Without Strain Relief / Straight

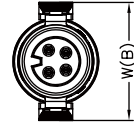
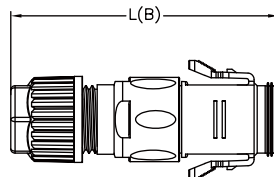
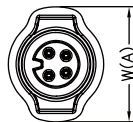
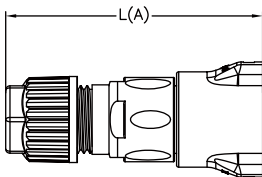







































































AMP		Dimension		L		W	
Size	Current Rating (Code)	Female (A)	Male (B)	Female (A)	Male (B)	Female (A)	Male (B)
Middle Size	5A(CD)	60.9 (Ref.)	63.5 (Ref.)	27.3	28.0		
	10A(CB)						
Large Size	20A(DC)	68.9 (Ref.)	72.5 (Ref.)	32.5	34.3		

Unit: mm

【Note】 Design and specification are subject to change without notice.

Contact Configuration

	Middle Size (C)							
	5A (CD)				10A (CB)			
4 5	MM	FF	MF	FM	MM	FF	MF	FM
2 Pin (02)	 C F	 R C F	 C F	 R C F	 C F	 R C F	 C F	 R C F
3 Pin (03)	 C F	 R C F	 C F	 R C F	 C F	 R C F	 C F	 R C F
4 Pin (04)	 C F	 R C F	 C F	 R C F	 C F	 R C F	 C F	 R C F
5 Pin (05)	 C	 C R	 C	 C R				
6 Pin (06)	 C	 C R	 C	 C R				
7 Pin (07)	 C	 C R	 C	 C R				
8 Pin (08)	 C	 C R	 C	 C R				
9 Pin (09)	 C	 C R	 C	 C R				
10 Pin (10)								
12 Pin (12)								
14 Pin (14)								
18 Pin (18)								

	Large Size (D)							
	5A (DD)				20A (DC)			
4 5	MM	FF	MF	FM	MM	FF	MF	FM
2 Pin (02)								
					C F	R C F	C F	R C F
3 Pin (03)								
					C F	R C F	C F	R C F
4 Pin (04)								
					C F	R C F	C F	R C F
5 Pin (05)								
6 Pin (06)								
7 Pin (07)								
8 Pin (08)								
9 Pin (09)								
10 Pin (10)								
	C	C R	C	C R				
12 Pin (12)								
	C	C R	C	C R				
14 Pin (14)								
	C	C R	C	C R				
18 Pin (18)								
	C	C R	C	C R				

R: Receptacle
C: Overmolded with cable
F: Field Installable

▲ 5A (CD/DD) 1
■ 10A (CB)
◆ 20A (DC)

Contact Number: 2
e.g. 2 Pin (02)

Connector (Housing) Gender: 4
Male(M) or Female(F)

Contact Gender: 5
Male(M) or Female(F)

More to Choose: 6

• Crimp (C)



*The Plated thickness is customisation available upon request.

Find Our Standard Products

└ Middle Size: 13/16"-28 UNS > Receptacle with Wire Harness and Mating Pair

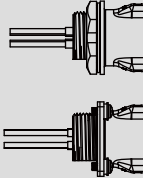
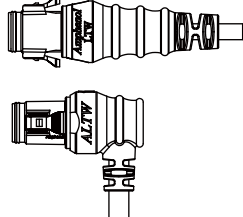
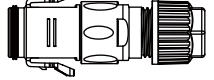
• Female Connector (Housing) • Snap-in with Latch		Receptacle with Wire Harness 	Overmolded with Cable 	Field Installable  5A Contact: SAM20D - ⑤ G03 10A Contact: SAM16B - ⑤ G03 P/N refers to page 19-15
Current Rating (Code)	Contacts ②	Female Connector (F) Female Contacts (F)	Male Connector (M) Male Contacts (M)	Male Connector (M) Male Contacts (M)
5A (CD)	02 、 03 、 04 、 05 、 06 、 07 、 08 、 09	CD- ② RFFC-RC7BXX* CD- ② RFFC-RS7BXX*	CD- ② AMMM-RL7AXX** CD- ② AMMM-RR7AXX**	CD-02BMMC-RL7001 CD-03BMMC-RL7001 CD-04BMMC-RL7001
10A (CB)	02 、 03 、 04	CB- ② RFFC-RC7AXX* CB- ② RFFC-RS7AXX*	CB- ② AMMM-RL7AXX** CB- ② AMMM-RR7AXX**	CB- ② BMMC-RL7001

* XX: Choose the wire harness length: (10) 10cm; (30) 30cm

** XX: Choose the cable length from 01~99m

└ Middle Size: 13/16"-28 UNS > Receptacle with Wire Harness and Mating Pair

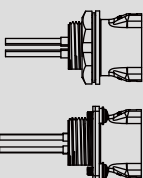
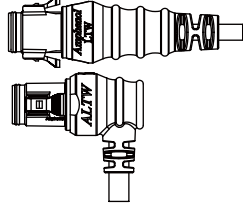
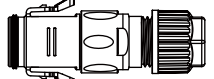
• Female Connector (Housing) • Snap-in with Latch		Receptacle with Wire Harness 	Overmolded with Cable 	Field Installable  5A Contact: SAF20D - ⑤ G03 10A Contact: SAF16B - ⑤ G03 P/N refers to page 19-15
Current Rating (Code)	Contacts ②	Female Connector (F) Male Contacts (M)	Male Connector (M) Female Contacts (F)	Male Connector (M) Female Contacts (F)
5A (CD)	02 、 03 、 04 、 05 、 06 、 07 、 08 、 09	CD- ② RFMC-RC7BXX* CD- ② RFMC-RS7BXX*	CD- ② AMFM-RL7AXX** CD- ② AMFM-RR7AXX**	CD-02BMMC-RL7001 CD-03BMMC-RL7001 CD-04BMMC-RL7001
10A (CB)	02 、 03 、 04	CB- ② RFMC-RC7AXX* CB- ② RFMC-RS7AXX*	CB- ② AMFM-RL7AXX** CB- ② AMFM-RR7AXX**	CB- ② BMFC-RL7001

* XX: Choose the wire harness length: (10) 10cm; (30) 30cm

** XX: Choose the cable length from 01~99m

Middle Size: 13/16"-28 UNS > In-Line

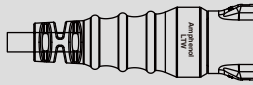
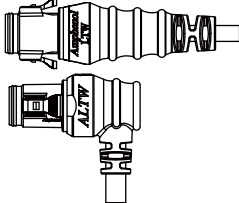
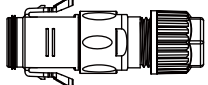
<ul style="list-style-type: none"> Female Connector (Housing) Snap-in with Latch 		Overmolded with Cable → 	Overmolded with Cable → 	Field Installable  5A Contact: SAM20D - 5 G03 10A Contact: SAM16B - 5 G03 P/N refers to page 19-15
Current Rating (Code)	Contacts 2	Female Connector (F) Female Contacts (F)	Male Connector (M) Male Contacts (M)	Male Connector (M) Male Contacts (M)
5A (CD)	02 、 03 、 04 、 05 、 06 、 07 、 08 、 09	CD- 2 AFFM-RL7A \underline{XX} *	CD- 2 AMMM-RL7A \underline{XX} * CD- 2 AMMM-RR7A \underline{XX} *	CD-02BMMC-RL7001 CD-03BMMC-RL7001 CD-04BMMC-RL7001
10A (CB)	02 、 03 、 04	CB- 2 AFFM-RL7A \underline{XX} *	CB- 2 AMMM-RL7A \underline{XX} * CB- 2 AMMM-RR7A \underline{XX} *	CB- 2 BMMC-RL7001

* \underline{XX} : Choose the cable length from 01~99m

Middle Size: 13/16"-28 UNS > In-Line

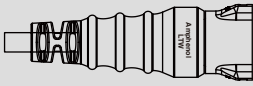
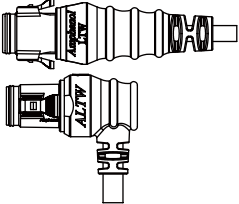
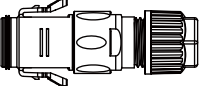
<ul style="list-style-type: none"> Female Connector (Housing) Snap-in with Latch 		Overmolded with Cable → 	Overmolded with Cable → 	Field Installable  5A Contact: SAF20D - 5 G03 10A Contact: SAF16B - 5 G03 P/N refers to page 19-15
Current Rating (Code)	Contacts 2	Female Connector (F) Male Contacts (M)	Male Connector (M) Female Contacts (F)	Male Connector (M) Female Contacts (F)
5A (CD)	02 、 03 、 04 、 05 、 06 、 07 、 08 、 09	CD- 2 AFMM-RL7A \underline{XX}	CD- 2 AMFM-RL7A \underline{XX} * CD- 2 AMFM-RR7A \underline{XX} *	CD-02BMFC-RL7001 CD-03BMFC-RL7001 CD-04BMFC-RL7001
10A (CB)	02 、 03 、 04	CB- 2 AFMM-RL7A \underline{XX} *	CB- 2 AMFM-RL7A \underline{XX} * CB- 2 AMFM-RR7A \underline{XX} *	CB- 2 BMFC-RL7001

* \underline{XX} : Choose the cable length from 01~99m

【Note】 Design and specification are subject to change without notice.

Middle Size: 13/16"-28 UNS >In-line

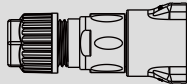
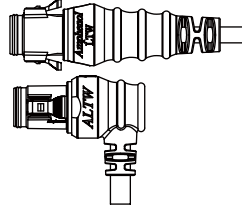
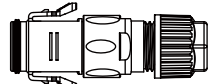
<ul style="list-style-type: none"> Female Connector (Housing) Snap-in with Latch 		Field Installable	Overmolded with Cable	Field Installable
				 5A Contact: SAM20D - 5 G03 10A Contact: SAM16B - 5 G03 P/N refers to page 19-15
Current Rating (Code)	Contacts 2	Female Connector (F) Female Contacts (F)	Male Connector (M) Male Contacts (M)	Male Connector (M) Male Contacts (M)
5A (CD)	02 、 03 、 04	CD- 2 BFFC-RL7001	CD- 2 AMMM-RL7A XX * CD- 2 AMMM-RR7A XX *	CD- 2 BMMC-RL7001
10A (CB)	02 、 03 、 04	CB- 2 BFFC-RL7001	CB- 2 AMMM-RL7A XX * CB- 2 AMMM-RR7A XX *	CB- 2 BMMC-RL7001

* XX: Choose the cable length from 01~99m

Middle Size: 13/16"-28 UNS >In-line

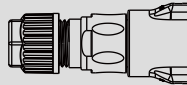
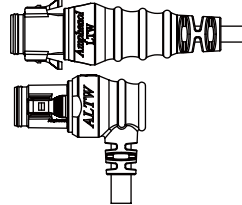
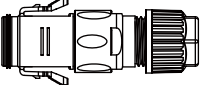
<ul style="list-style-type: none"> Female Connector (Housing) Snap-in with Latch 		Field Installable	Overmolded with Cable	Field Installable
				 5A Contact: SAF20D - 5 G03 10A Contact: SAF16B - 5 G03 P/N refers to page 19-15
Current Rating (Code)	Contacts 2	Female Connector (F) Male Contacts (M)	Male Connector (M) Female Contacts (F)	Male Connector (M) Female Contacts (F)
5A (CD)	02 、 03 、 04	CD- 2 BFMC-RL7001	CD- 2 AMFM-RL7A XX * CD- 2 AMFM-RR7A XX *	CD- 2 BMFC-RL7001
10A (CB)	02 、 03 、 04	CB- 2 BFMC-RL7001	CB- 2 AMFM-RL7A XX * CB- 2 AMFM-RR7A XX *	CB- 2 BMFC-RL7001

* XX: Choose the cable length from 01~99m

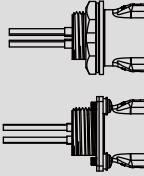
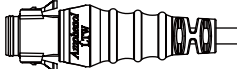
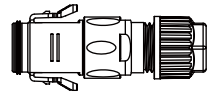
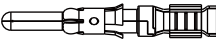

Large Size: 1"-20UNS >Receptacle with Wire Harness and Mating Pair

<ul style="list-style-type: none"> Female Connector (Housing) Snap-in with Latch 		Receptacle with Wire Harness <div>  </div>	Overmolded with Cable <div>  </div>	Field Installable <div>   <p>20A Contact: SAM12C - 5 G03 P/N refers to page 19-15</p> </div>
Current Rating (Code)	Contacts 2	Female Connector (F) Female Contacts (F)	Male Connector (M) Male Contacts (M)	Male Connector (M) Male Contacts (M)
5A (DD)	10、12、14、18	DD- 2 RFFC-RC7BXX* DD- 2 RFFC-RS7BXX*	DD- 2 AMMM-RL7AXX**	--
20A (DC)	02、03、04	DC- 2 RFFC-RC7AXX* DC- 2 RFFC-RS7AXX*	DC- 2 AMMM-RL7AXX**	DC- 2 BMMC-RL7001

* XX: Choose the wire harness length: **(10)** 10cm; **(30)** 30cm

** XX: Choose the cable length from 01~99m

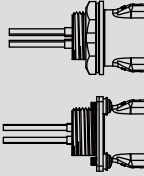
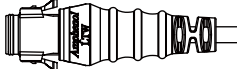
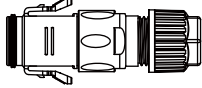
Large Size: 1"-20UNS >Receptacle with Wire Harness and Mating Pair

<ul style="list-style-type: none"> Female Connector (Housing) Snap-in with Latch 		Receptacle with Wire Harness <div>  </div>	Overmolded with Cable <div>  </div>	Field Installable <div>   <p>20A Contact: SAF12C - 5 G03 P/N refers to page 19-15</p> </div>
Current Rating (Code)	Contacts 2	Female Connector (F) Male Contacts (M)	Male Connector (M) Female Contacts (F)	Male Connector (M) Female Contacts (F)
5A (DD)	10、12、14	DD- 2 RFMC-RC7BXX* DD- 2 RFMC-RS7BXX*	DD- 2 AMFM-RL7AXX**	--
20A (DC)	02、03、04	DC- 2 RFMC-RC7AXX* DC- 2 RFMC-RS7AXX*	DC- 2 AMFM-RL7AXX**	DC- 2 BMFC-RL7001

* XX: Choose the wire harness length: **(10)** 10cm; **(30)** 30cm

** XX: Choose the cable length from 01~99m



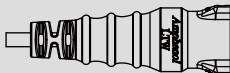
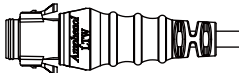
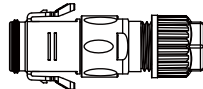
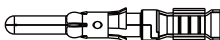

【Note】 Design and specification are subject to change without notice.

Large Size: 1"-20UNS >In-Line

<ul style="list-style-type: none"> Female Connector (Housing) Snap-in with Latch 		Overmolded with Cable	Overmolded with Cable	Field Installable
				  20A Contact: SAM12C - 5 G03 P/N refers to page 19-15
Current Rating (Code)	Contacts 2	Female Connector (F) Female Contacts (F)	Male Connector (M) Male Contacts (M)	Male Connector (M) Male Contacts (M)
5A (DD)	10 、 12 、 14 、 18	DD- 2 AFFM-RL7A <u>XX</u> *	DD- 2 AMMM-RL7A <u>XX</u> *	--
20A (DC)	02 、 03 、 04	DC- 2 AFFM-RL7A <u>XX</u> *	DC- 2 AMMM-RL7A <u>XX</u> *	DC- 2 BMMC-RL7001

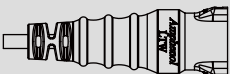
* XX: Choose the cable length from 01~99m

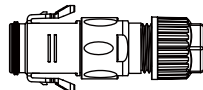
Large Size: 1"-20UNS >In-Line

<ul style="list-style-type: none"> Female Connector (Housing) Snap-in with Latch 		Overmolded with Cable	Overmolded with Cable	Field Installable
				  20A Contact: SAF12C - 5 G03 P/N refers to page 19-15
Current Rating (Code)	Contacts 2	Female Connector (F) Male Contacts (M)	Male Connector (M) Female Contacts (F)	Male Connector (M) Female Contacts (F)
5A (DD)	10 、 12 、 14	DD- 2 AFMM-RL7A <u>XX</u> *	DD- 2 AMFM-RL7A <u>XX</u> *	--
20A (DC)	02 、 03 、 04	DC- 2 AFMM-RL7A <u>XX</u> *	DC- 2 AMFM-RL7A <u>XX</u> *	DC- 2 BMFC-RL7001

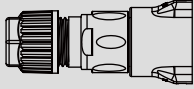
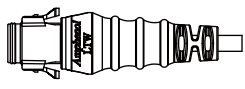
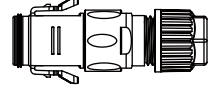
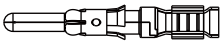

* XX: Choose the cable length from 01~99m

Large Size: 1"-20UNS >In-Line

<ul style="list-style-type: none"> Female Connector (Housing) Snap-in with Latch 		Field Installable 	Overmolded with Cable 	Field Installable  <hr/>  20A Contact: SAM12C-5 G03 P/N refers to page 19-15
Current Rating (Code)	Contacts ②	Female Connector (F) Female Contacts (F)	Male Connector (M) Male Contacts (M)	Male Connector (M) Male Contacts (M)
5A (DD)	10、12、14、18	--	DD-② AMMM-RL7A <u>XX</u> *	--
20A (DC)	02、03、04	DC-② BFFC-RL7001	DC-② AMMM-RL7A <u>XX</u> *	DC-② BMMC-RL7001

* XX: Choose the cable length from 01~99m

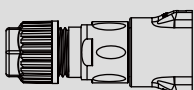
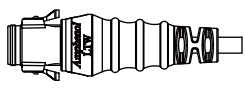
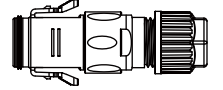
Large Size: 1"-20UNS >In-Line

<ul style="list-style-type: none"> Female Connector (Housing) Snap-in with Latch 		Field Installable 	Overmolded with Cable 	Field Installable  <hr/>  20A Contact: SAF12C-5 G03 P/N refers to page 19-15
Current Rating (Code)	Contacts ②	Female Connector (F) Male Contacts (M)	Male Connector (M) Female Contacts (F)	Male Connector (M) Female Contacts (F)
5A (DD)	10、12、14、18	--	DD-② AMFM-RL7A <u>XX</u> *	--
20A (DC)	02、03、04	DC-② BFMC-RL7001	DC-② AMFM-RL7A <u>XX</u> *	DC-② BMFC-RL7001

* XX: Choose the cable length from 01~99m

【Note】 Design and specification are subject to change without notice.

I-Adaptor, T-Adaptor & T-Cable

Customization - Upon Request



I-Adaptor

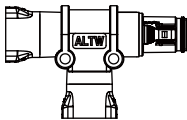

T-Adaptor

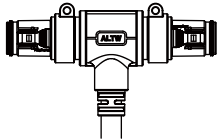

T-Cable

Waterproof Cap

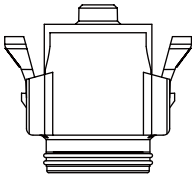

Mating Pair (Gender): Female

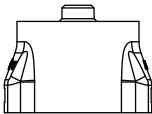

Mating Pair (Gender): Male

5 Choose Connector Gender Male (M) or Female (F)

Size	Mating Pair	Mating Style	Part Number
Middle Size 13/16"-28 UNS	Receptacle	Snap-in with Latch	CAP-WAC 5 RMA1
	Overmolded with Cable	Snap-in with Latch	
	Field Installable	Snap-in with Latch	
Large Size 1"-20UNS	Receptacle	Snap-in with Latch	CAP-WAD 5 RMA1
	Overmolded with Cable	Snap-in with Latch	
	Field Installable	Snap-in with Latch	

Contacts & Tools

<p>Contact</p> <p>20A</p> <p>10A</p> <p>5A</p> <p>Product Details:</p> <p>5 Choose Package:</p> <p>20A: (01) 1,000pcs/Reel (02) 500pcs/Bulk (03) 100pcs/Bulk</p> <p>10A: (01) 2,000pcs/Reel (02) 500pcs/Bulk (03) 100pcs/Bulk</p> <p>5A: (01) 3,500pcs/Reel (02) 500pcs/Bulk (03) 100pcs/Bulk</p>			<p>Crimp Tool</p>	<p>Extraction Tool</p>
For Contacts Size	Contact Gender	Contact	Crimp Tool	Extraction Tool
20A	Male	SAM12C - 5 G03	CTL-121401	PET-121401
	Female	SAF12C - 5 G03		
10A	Male	SAM16B - 5 G03	CTL-161801	PET-161801
	Female	SAF16B - 5 G03		
5A	Male	SAM20D - 5 G03	CTL-202401	PET-202401
	Female	SAF20D - 5 G03		

Amphenol LTW Technology Co., Ltd.

5F-3, No.51, Sec.4, Zhongyang Rd., Tucheng Dist., New
Taipei City 236, Taiwan
Telephone: +886-2-77416888 Fax: +886-2-77416999
www.amphenolltw.com

Kunshan Factory

No. 62, DaTong Road, Development Zone, Kunshan City,
JiangSu Province, 215333 China
Telephone: +86-512-5761-0501
Fax: : +86-512-5761-0515

For further information, please contact :

Sales & Marketing Department | Email : sales@ltw-tech.com

Mouser Electronics

Authorized Distributor

Click to View Pricing, Inventory, Delivery & Lifecycle Information:

[Amphenol:](#)

[SAM16B-02G03](#) [PET-161801](#) [PET-202401](#) [CAP-WACFRMA1](#) [CAP-WACMRMA1](#) [CAP-WADFRMA1](#) [CAP-WADMRMA1](#) [SAF16B-01G03](#) [SAM12C-01G03](#) [SAM16B-01G03](#)